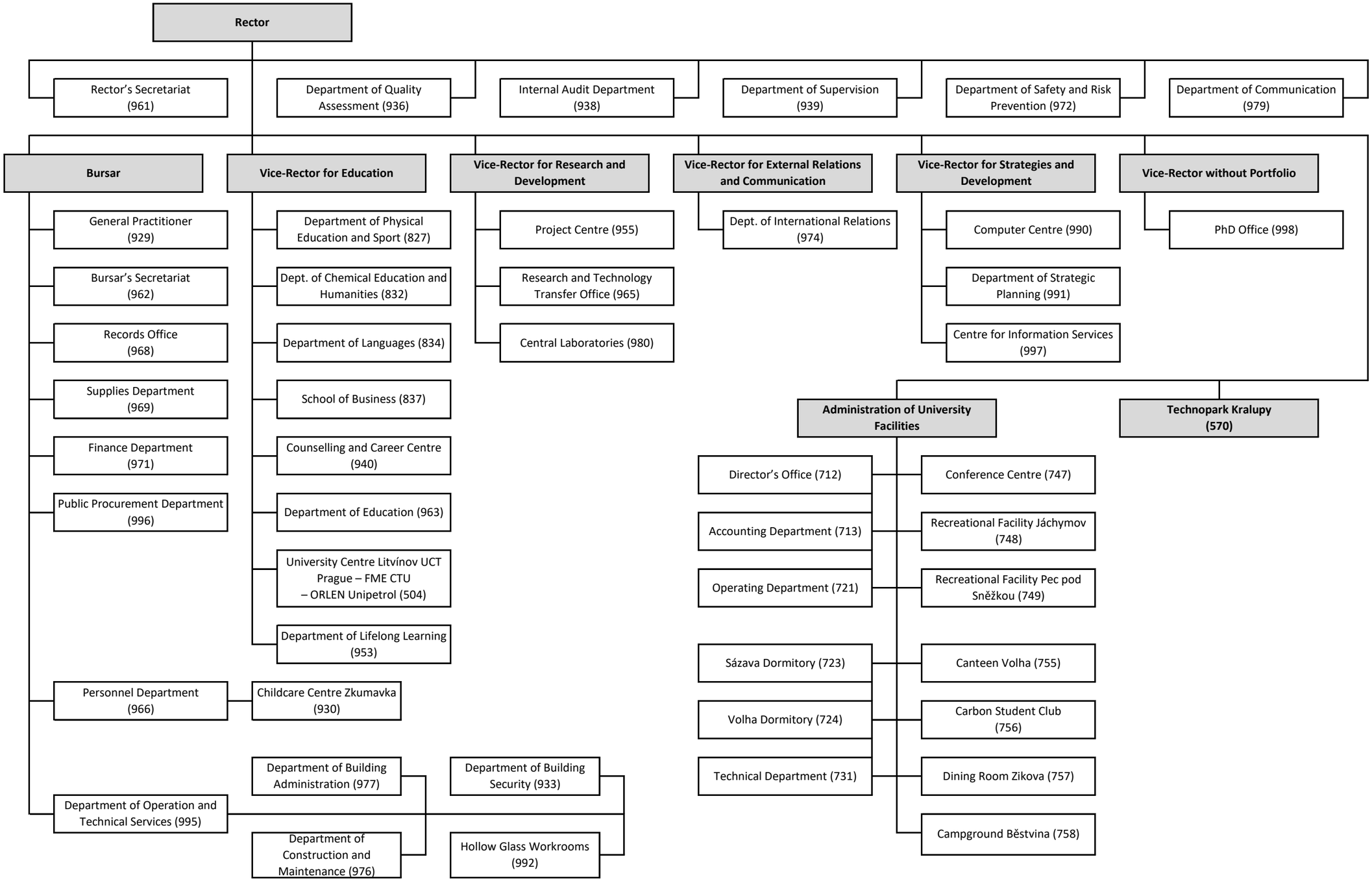Annex No. 3 to the Organisational Rules of the UCT Prague of 1 June 2026 (A/N/961/2/2026) – **Organisational scheme of central university departments and rector's offices**